CAMENGO
EDITEUR

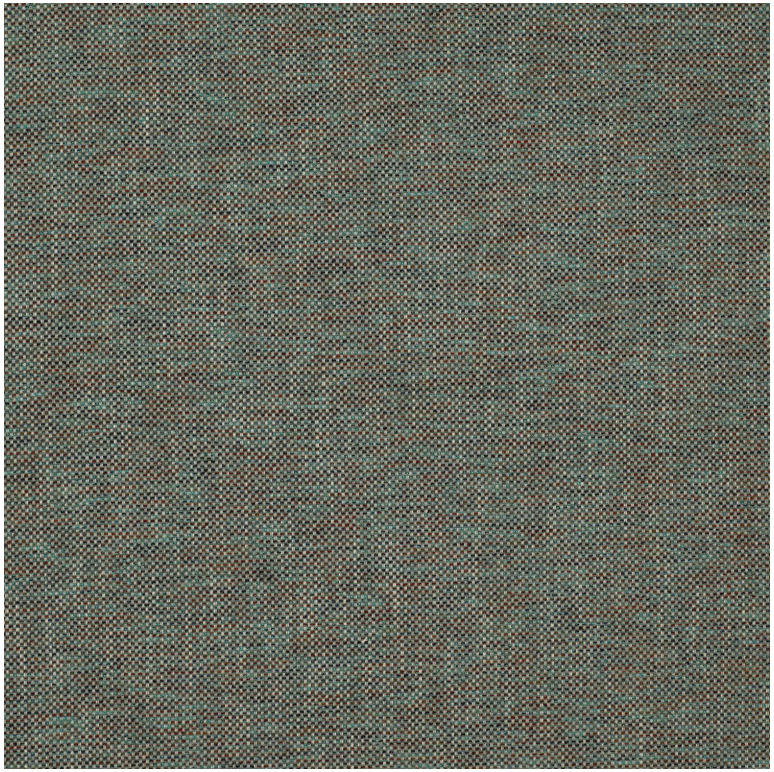

Equilibre

Tissus CAMENGO

Collection	BONHEUR, RAINBOW 2
Référence	41240223
Coloris	Multico
Composition	74 % pes ; 18 % vi ; 8 % li
Laize utile	136 cm / 54 Inches
Raccord	Raccord libre
Test Martindale	30000
Usage martindale	Siège à usage classique : 20.000 à 40.000 cycles (Martindale) et/ou 15,000 à 30,000 doubles rubs (Wyzenbeek)
Wyzenbeek	45000
Sens	De large
Poids g/m²	530
Usage	
Entretien	
Pays d'origine	Inde
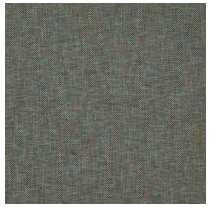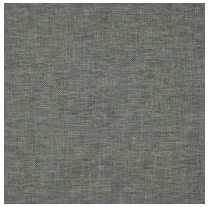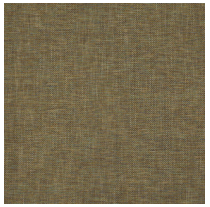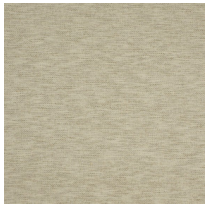
7 déclinaisons