CASAMANCE

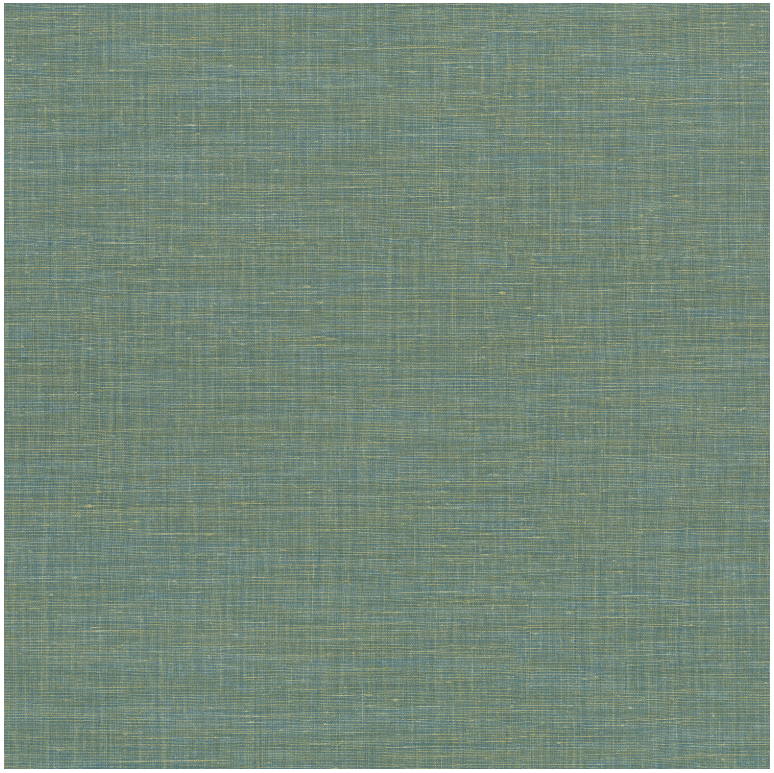

Linum

Wallcovering CASAMANCE

Commercial description	Compact vinyl on high-tear non-woven backing
Collection	TYPE II
Reference	CASAMANCE-9166
Composition	75 % vy ; 25 % pes fr - pvc 75% cellulose polyester 25%
Width	106 cm / 42 Inches
Height	Sold by meter
Weight in g/m²	470
Care	
Apply paste	Paste the wall
Removal	Dry strip
Norme COV	A+
ASTME84	Class A
European fire-rating	B s2 d0
Country of origin	Belgium

16 variations

