CASAMANCE

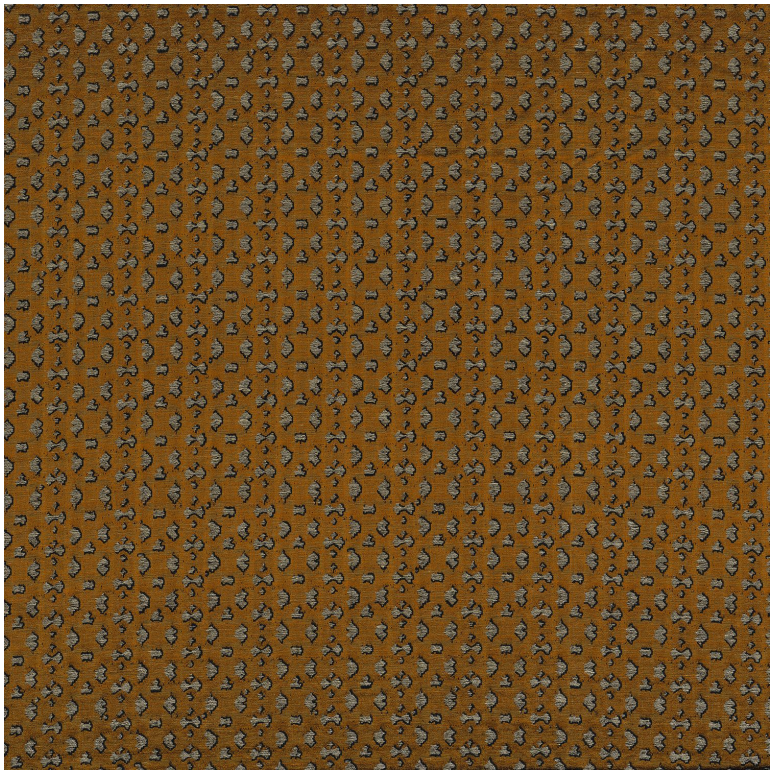

Fusain

Fabrics CASAMANCE

Collection	IKI
Reference	39900511
Colors	Marron
Composition	40 % co ; 23 % pa ; 19 % pes ; 18 % li
Useful width	139 cm / 55 Inches
Match	Straight match
Martindale	15000
Martindale	Medium use upholstery : Between 20 000 and 40 000 cycles (Martindale) and between 15,000 and 30,000 double rubs (Wyzenbeek)
Wyzenbeek	40000
Weight in g/m²	324
Use	
Care	
Country of origin	India
Horizontal repeat	17 cm / 7 Inches
Vertical repeat	14 cm / 6 Inches
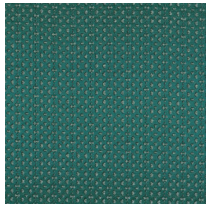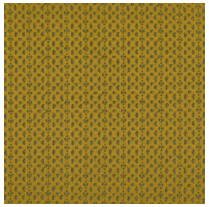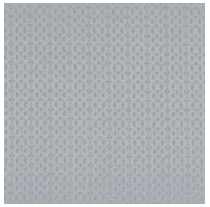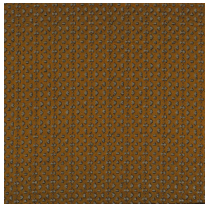
5 variations